

MONTHLY MEMBERSHIP PROGRESS REPORT

LOCATION INDIA

District 321 D

Results as of: 7/31/2021

Clubs			
RESULTS FOR 2021-2022			
QUARTER	NEW CLUB GOAL	NEW CLUBS	DROPPED CLUBS
JULY/AUG/SEPT	5	2	0
OCT/NOV/DEC	5	0	0
JAN/FEB/MAR	0	0	0
APR/MAY/JUNE	0	0	0

Members			
RESULTS FOR 2021-2022			
QUARTER	MEMBER GROWTH NET GOAL	MEMBER GROWTH ACTUAL	DROPPED MEMBERS ACTUAL (including transfers)
JULY/AUG/SEPT	100	164	64
OCT/NOV/DEC	100	0	0
JAN/FEB/MAR	0	0	0
APR/MAY/JUNE	0	0	0

GOALS AND ACTUAL NEW CLUBS CUMULATIVE

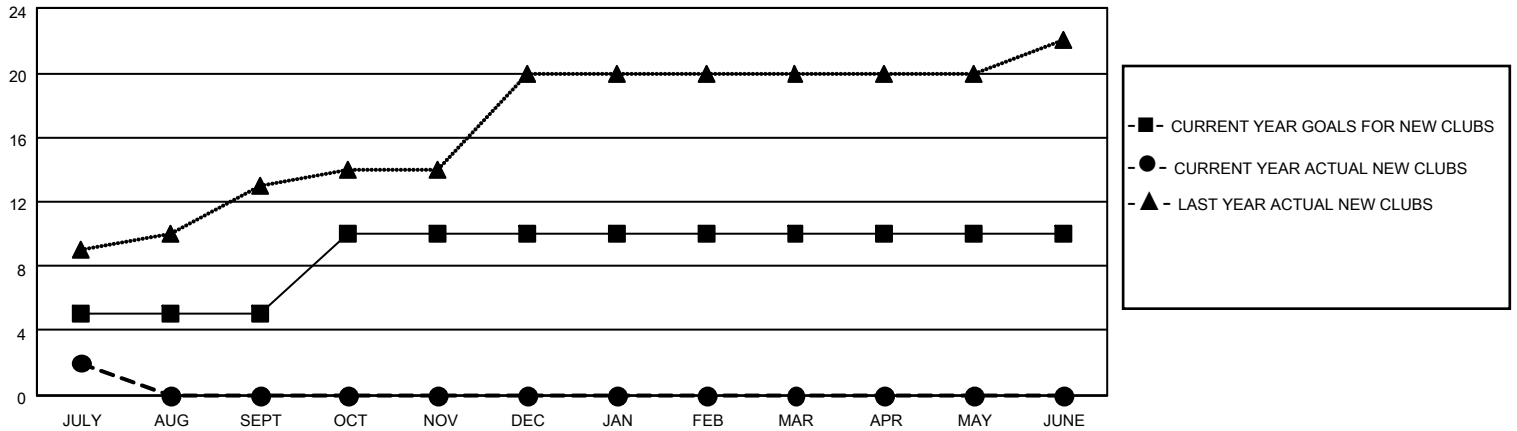

GOALS AND ACTUAL MEMBERS CUMULATIVE

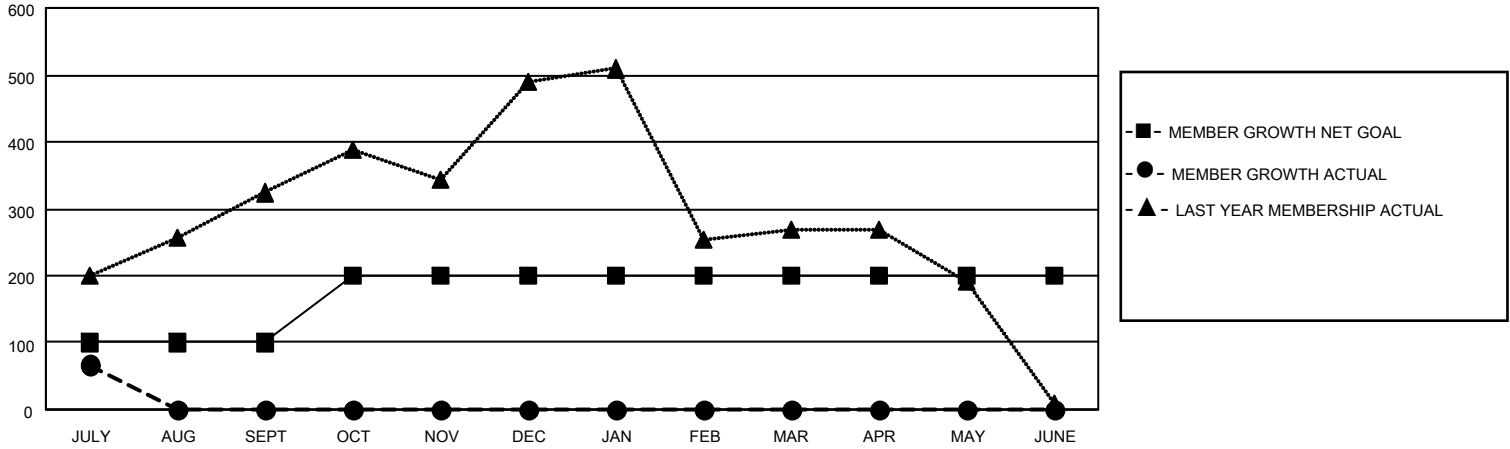

DROPPED CLUBS: 0	26 CLUBS OF 143 ADDED 1 OR MORE NEW MEMBERS	<p style="text-align: center;"><u>GENDER DISTRIBUTION</u></p> <p>MALE 2,966 (73.49%)</p> <p>FEMALE 1,070 (26.51%)</p>												
<p style="text-align: center;"><u>DROPPED MEMBERS</u></p> <table style="width: 100%; border-collapse: collapse;"> <tr><td style="width: 80%;">DECEASED</td><td style="text-align: right;">4</td></tr> <tr><td>CLUB CANCELLED</td><td style="text-align: right;">0</td></tr> <tr><td>OTHER</td><td style="text-align: right;">60</td></tr> <tr style="border-top: 1px solid black;"><td>TOTAL</td><td style="text-align: right;">64</td></tr> </table>	DECEASED	4	CLUB CANCELLED	0	OTHER	60	TOTAL	64	<p>CLICK HERE FOR CUMULATIVE MEMBERSHIP DATA</p>	<table style="width: 100%; border-collapse: collapse;"> <tr><td style="width: 80%;">TOTAL FAMILY UNIT MEMBERS</td><td style="text-align: right;">2,207</td></tr> <tr><td>FAMILY MEMBERS PAYING HALF DUES</td><td style="text-align: right;">1,305</td></tr> </table>	TOTAL FAMILY UNIT MEMBERS	2,207	FAMILY MEMBERS PAYING HALF DUES	1,305
DECEASED	4													
CLUB CANCELLED	0													
OTHER	60													
TOTAL	64													
TOTAL FAMILY UNIT MEMBERS	2,207													
FAMILY MEMBERS PAYING HALF DUES	1,305													